

# Blasting

7 Blasts: Dec 7-Jan 18

Last load of gravel:  
mid-March

40,000 cubic yards of  
ledge



2018 January 18

He [Mr. Russo]...said he didn't think the way it was handled was a mistake, but rather reflected that blasting was not as heavily scrutinized then as it is now.

Nothing

# Selective Pruning along Lawrence Property



2018 April 29

# Damage to Wetlands - Trees

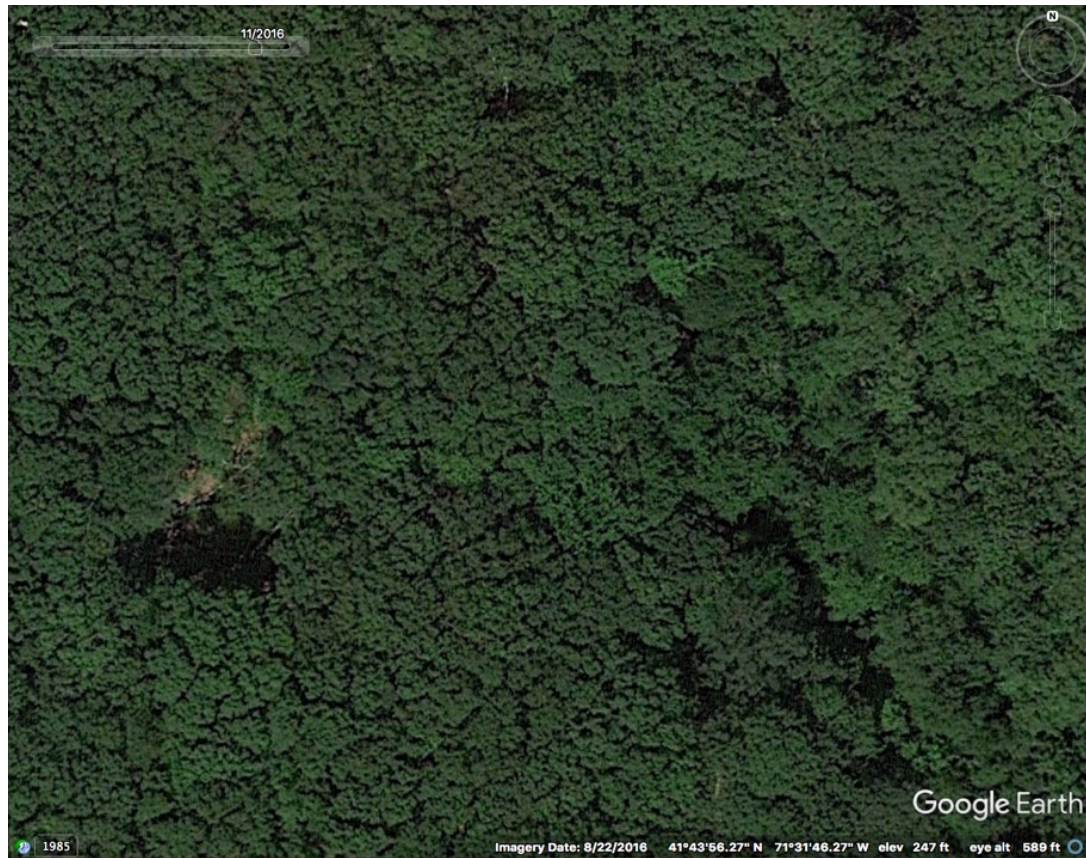

2016 August 22



2019 September 19

# Wetlands - Iron Bacteria



2018 August 12



2023 February 5

# Interconnection Impact



Lippitt Ave



Laten Knight Road

# Temporary?



<https://www.enr.com/articles/48214-best-energyindustrial-gold-meadow-farms-lippit-ave>



# Lippitt Solar Award – 2019 Best Project



Chris Ichter, CS Energy, and Serdar Soytok, Captona

“[A]dapting the rugged 108-acre former dairy farm proved particularly challenging as original design drawings did not reflect actual conditions of the sloped, heavily backfilled site.”

<https://www.fando.com/enr-new-englands-2019-best-projects-best-energy-industrial-gold-meadow-farms/>

The earthwork onsite is very minimal compared to a subdivision being on this site. There would be a lot more cutting and filling to get the land properly for a subdivision.



<https://seminolefs.com/portfolio/gold-meadow-solar/>